

Planning Permit No. H/12/82/102  
**APPROVED**  
 Subject to the conditions in this office letter.  
 No. P. 1184/166/ D. 8/12-89  
 T. J. 12/12/89  
**FOR MEMBER SECRETARY  
 MADRAS METROPOLITAN  
 DEVELOPMENT AUTHORITY**

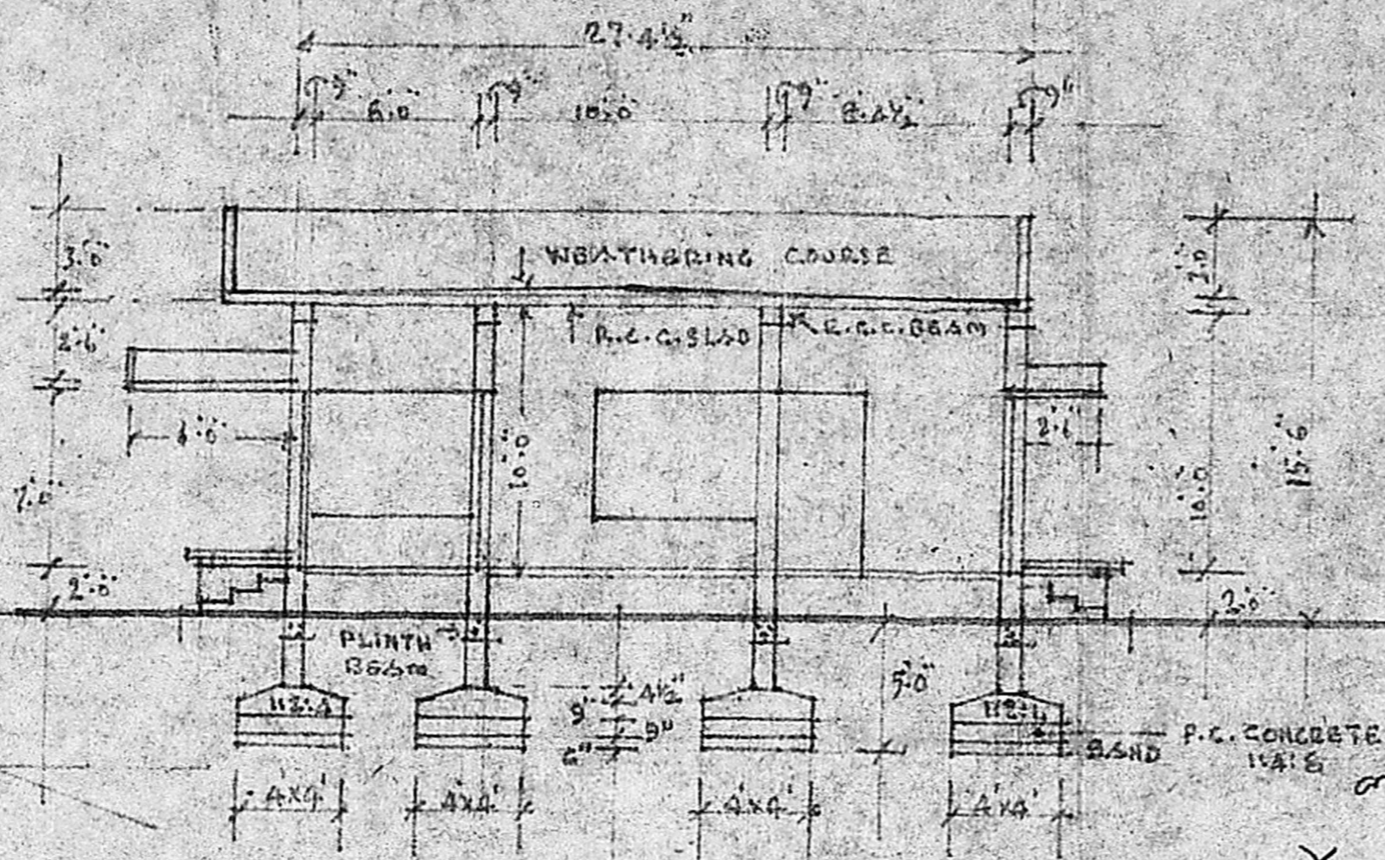

ELEVATION



SECTION ON A-A

*Handwritten notes:*  
 1. Iron metal 9 1/2 x 10.88  
 2. 1/2 inch tile  
 3. St. lights are available  
 4. Sun room door  
 5. 27  
 6. 27

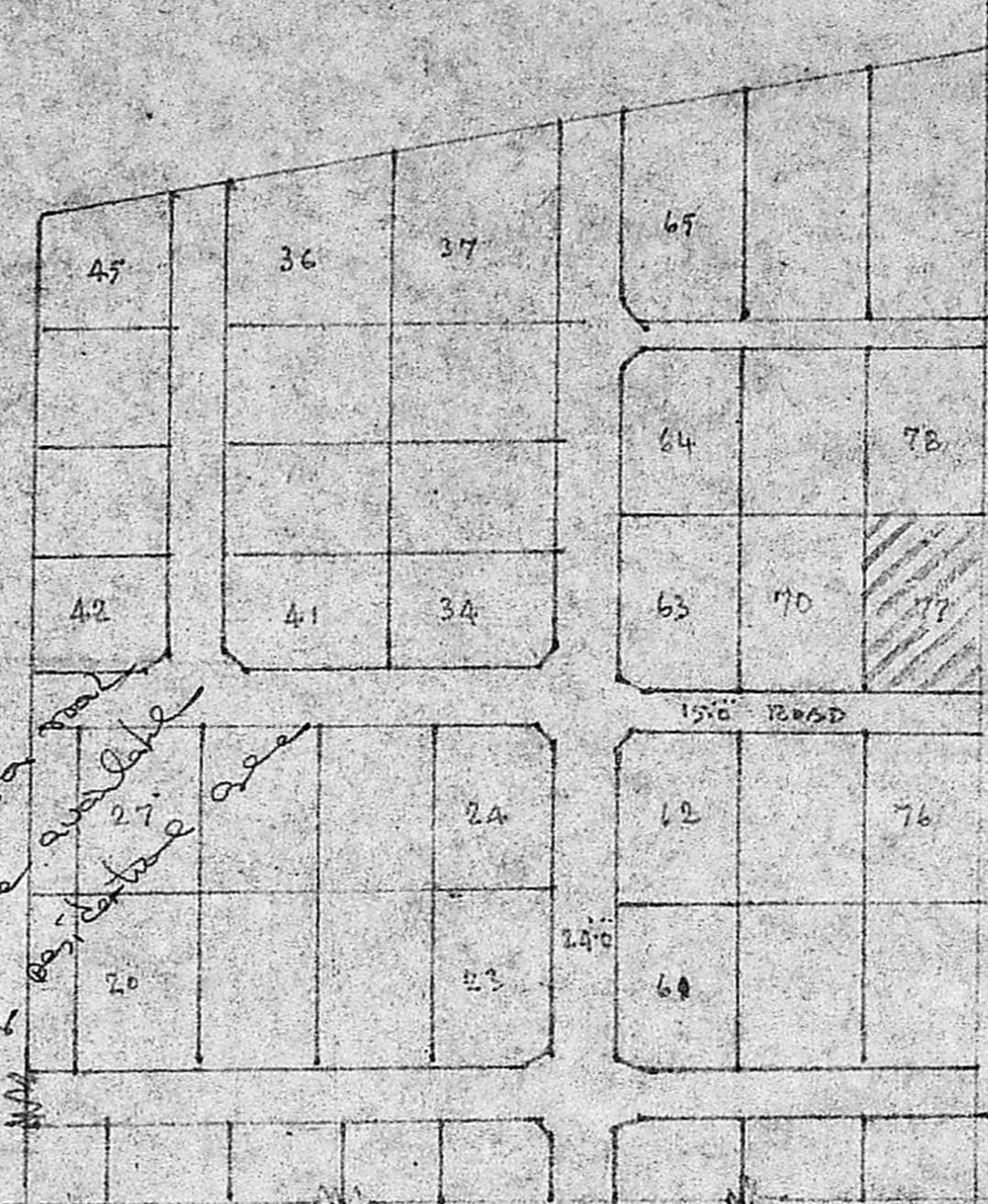

KEY DIAGRAM

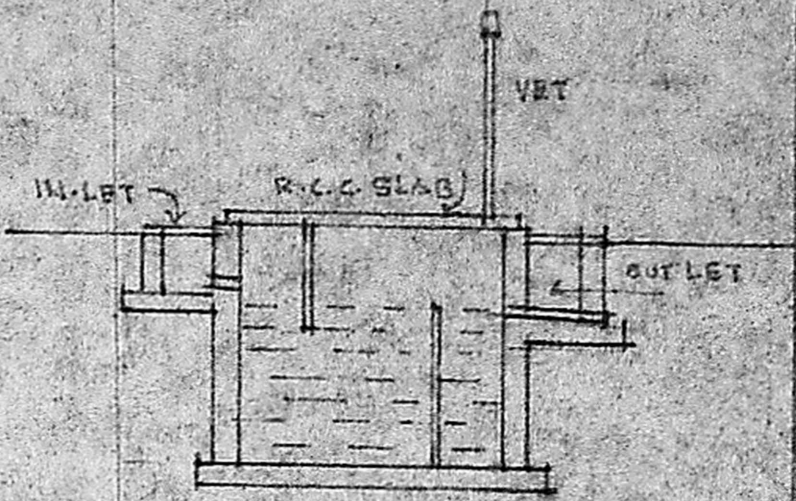

SECTION

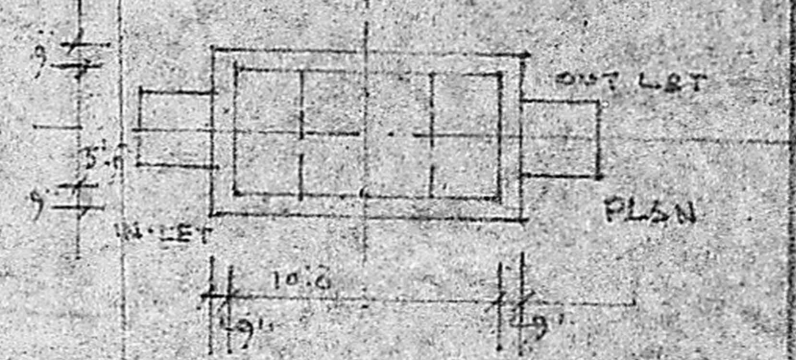

PLAN

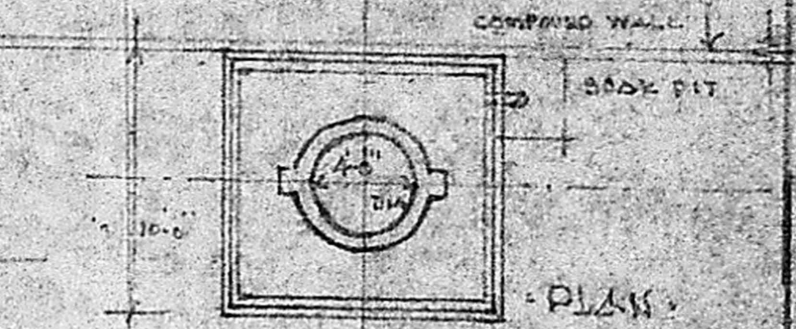

PLAN

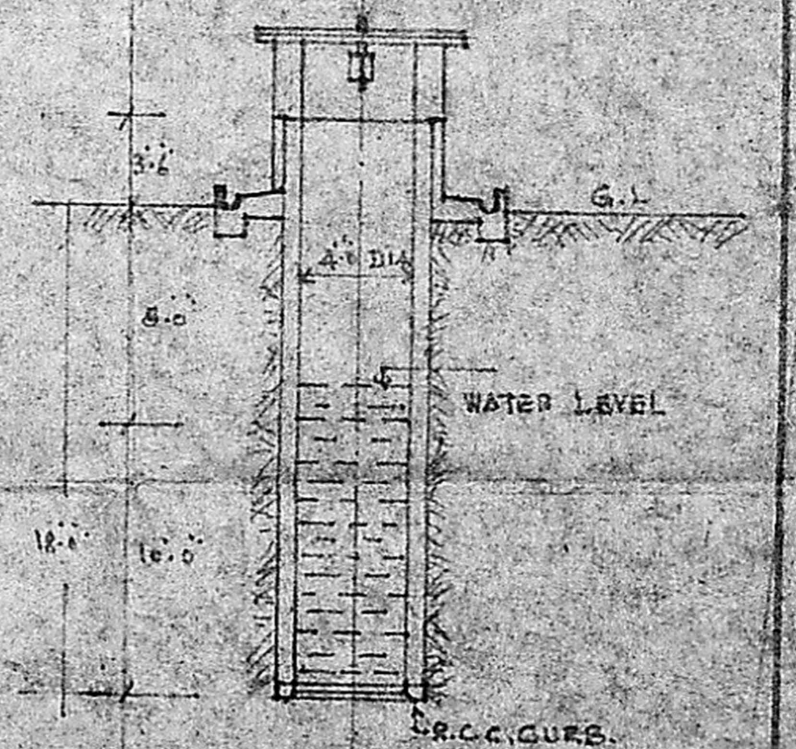

SECTION

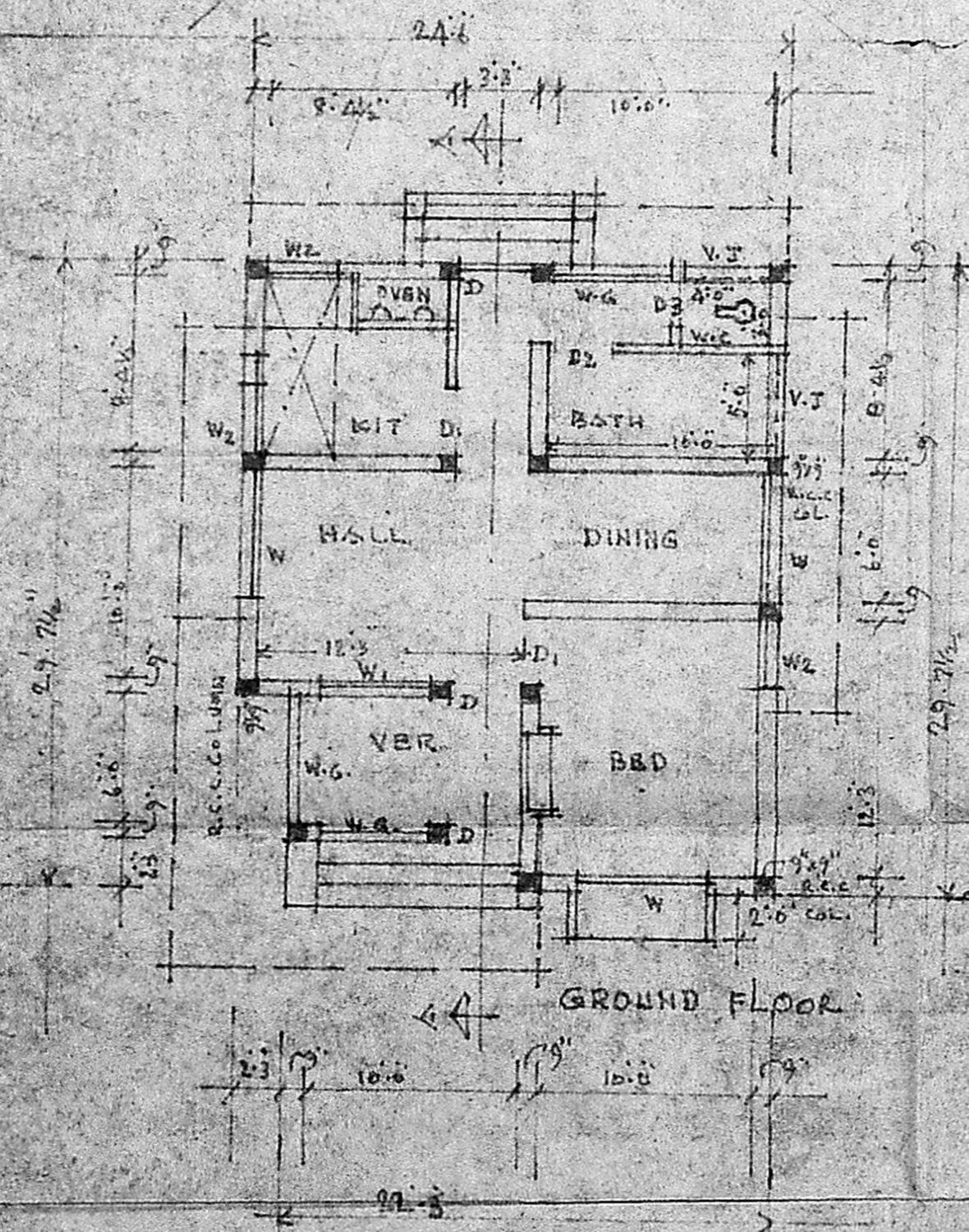

GROUND FLOOR

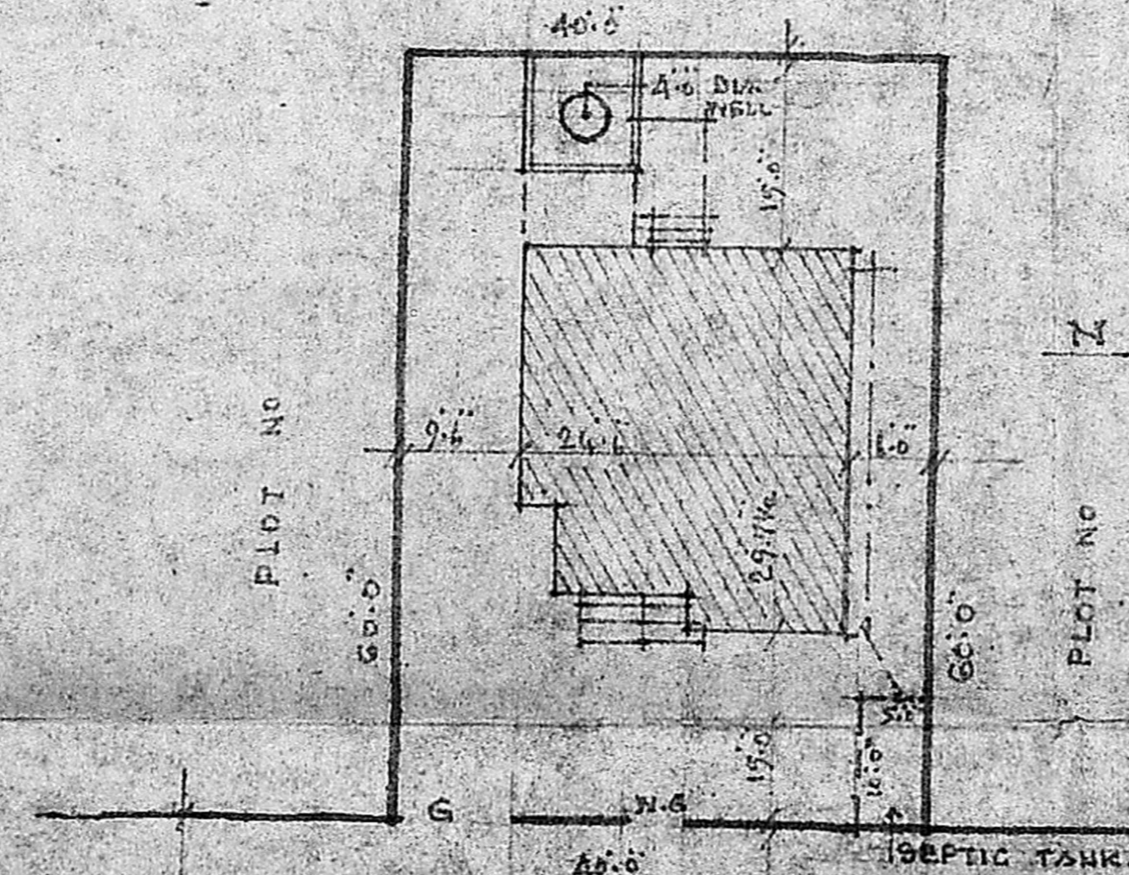

SITE PLAN SCALE 1:100

REFERENCE		
D	DOOR	3'3" x 7'0"
D1	" "	3'0" x 7'0"
D2	" "	2'6" x 7'0"
D3	" "	2'0" x 6'6"
W	WINDOW	6'0" x 5'0"
W1	" "	5'0" x 5'0"
W2	" "	5'0" x 5'0"
WG	GRILL WINDOW	5'0" x 5'0"
G	M.S. GATE	9'0" x 5'0"
WG	" "	4'0" x 5'0"

R.C.C. COLUMN AREA 9x9"  
 PLOT AREA 2400 Sq. FT.  
 PROPOSED BUILDING AREA IN G. FLOOR 659 Sq. FT.  
 OPEN AREA 1741 Sq. FT.

THE PLAN SHOWING PROPOSED DWELLING HOUSE IN PLOT NO 77  
 S. NO 9/1 & 9/2 AT NO 55 MANAPAKKAM VILLAGE SRIPERUMBUDUR TALUK  
 CHINGLEPUT DISTRICT PADAPAI PANCHAYAT UNION SCALE 1"=5'0"

*V. Venkatesan*  
**V. VENKATESAN, M.E., S.E., M.I.E.,**  
 CIVIL ENGINEER  
 CLASS I LICENSED SURVEYOR NO. 6  
 CORPORATION OF MADRAS  
 NO 3 PAPER MILLS ROAD, FIRST FLOOR  
 NEAR PERAMBUR CHURCH